

LOT NUMBER	Lot 10
LOT PRICE	\$74,900
LOT SIZE	21,850 square feet
ADDRESS	Ridgeline Trail
MUNICIPALITY	Town of Greenville, WI
SCHOOL DISTRICT	Hortonville Area Schools

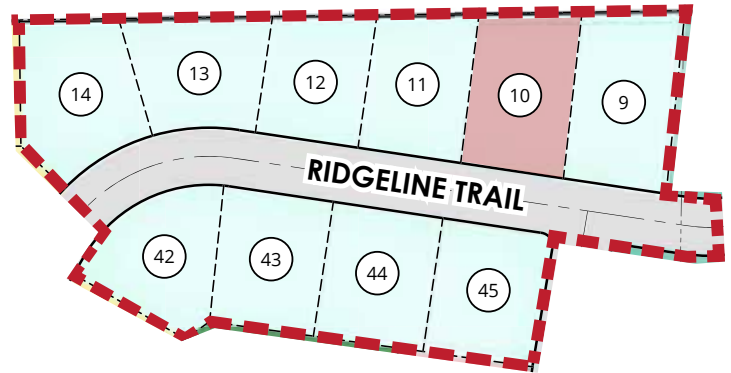

The **Town of Greenville** offers residents the ideal blend of rural community and urban connectivity. The **Fox Highlands** subdivision offers large home sites and is located just minutes from Appleton, the Appleton International Airport, and the Fox River Mall. Home sites in **Fox Highlands** feature connectivity to existing subdivisions, parks, and trails offering residents year-round recreational opportunities.

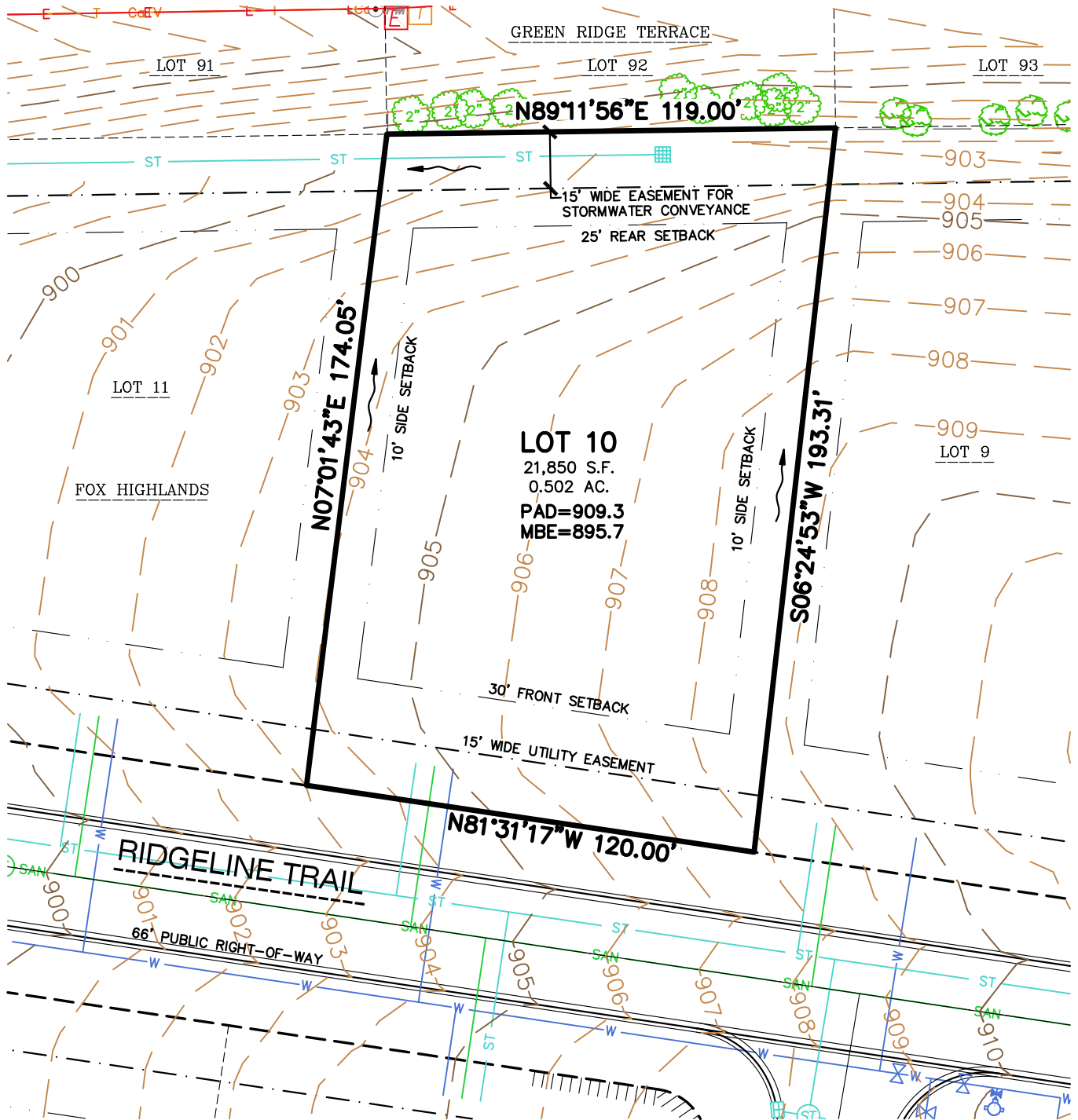



LEGEND

- SUBJECT LOT LINE
- CENTERLINE
- RIGHT-OF-WAY LINE
- SETBACK LINE
- PROPERTY LINE
- EASEMENT LINE
- CONCRETE CURB & GUTTER
- DRAINAGE ARROWS
- 905 INDEX CONTOUR
- 904 INTERMEDIATE CONTOUR
- PAD** MINIMUM BUILDING AREA ELEVATION
- MBE** MINIMUM BASEMENT ELEVATION

NOTE:
CONTOURS SHOWN ARE PROPOSED.

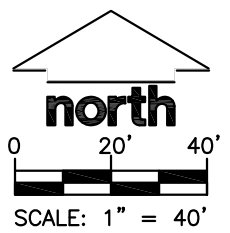

File: I:\2016\167171\DWG\2019 Lot Maps\167171 BaseMap.dwg Layout: Lot 10 User: jk Plotted: Apr 02, 2019 - 10:22am

<p>JSD Professional Services, Inc. Engineers • Surveyors • Planners</p> <p>MADISON REGIONAL OFFICE 161 HORIZON COURT VERONA, WISCONSIN 53593 (608)848-5060 PHONE (608)848-2255 FAX</p> <p>www.jsdinc.com</p>	<p>PROJECT: FOX HIGHLANDS</p> <p>TOWN OF GREENVILLE OUTAGAMIE COUNTY, WI</p>	<p>SHEET TITLE: LOT 10</p>	<p>JSD PROJECT NUMBER: 16-7171</p>	<p>SHEET NUMBER: 1</p>
	<p>DRAWN BY: JK CHECKED BY: TJB</p>			
	<p>DATE: MARCH 20, 2019</p>			